Class of '75 To Present M★A★S★H

Hawkeye Pierce and Duke Forrest, (Warren Coleman and Hal Smith) perform a soft-shoe routine for the M*A*S*H company.

The Senior Class at Appomattox County High School will present M*A*S*H , a two-act play by Tim Kelly, on March 22, 1975.

The cast of thirty senior actors and numerous crew members have been working since the beginning of February on this comedy depicting life in an army surgical hospital on the battlefield of the Korean War.

Tickets will go on sale next week and more information concerning the class of '75's production of M*A*S*H is forthcoming in the next edition of the **Times-Virginian.**

Workers May Get More Unemployment Benefits

Richmond-The Virginia Employment Commission has sent notices to more than 5,500 Virginia workers who have exhausted their regular unemployment insurance benefits if they are still unemployed.

The notices for the extended benefits program went to all persons who filed a new claim for unemployment insurance benefits since February 23, 1974 and received all of the benefits to which they are initially entitled during the following year.

The extended benefits program was "triggered" into effect in Virginia on February 23 because the national unemployment rate for persons covered by unemployment insurance remained high for the past three months. It provides unemployed workers with the same weekly benefit amount that they received under the regular unemployment insurance program, but for only half the number of weeks already received.

The VEC put its notices in the mail on Monday, February 24, the day after the program went into effect. The notices were sent to the address where a worker's last benefit check was sent. The notice tells workers that if they are still unemployed they should report to their local VEC office to file their claim for the extended benefits.

Any workers who have moved since they received their last unemployment insurance check, or who for any reason haven't received a notice, but think that they might be eligible under the extended benefits program, should visit their nearest local VEC office.

Workers are urged not to call the VEC offices because of the tremendous workloads the offices are handling under the regular unemployment insurance program. The local offices can provide faster service to all concerned if personnel aren't interrupted by phone calls. Persons who are eligible for the extended benefits program will have to visit their local VEC office anyway to initiate their claim.

1975 Tobacco Price Support Not Tied To Acreage

Flue-cured tobacco growers will not be required to stay within their allotments in order to qualify for price support on 1975 marketings, according to James R. Ford, Jr., Chairman of the Appomattox County ASC Committee.

"Price support will be available to eligible producers on their 1975 marketings up to 110 percent of their poundage quotas," Mr. Ford said, "But some growers have been asking if harvested acreage must be within the allotment to qualify for price support. So, we want to make it clear to growers that support eligibility will not depend on whether the harvested acreage is above or below the farm allotments which growers received in January."

Some 190,000 farms have flue-cured tobacco allotments. The growers are in about 220 counties in North Carolina, South Carolina, Georgia, Virginia, Florida and Alabama.

Farm operators who have experience in tobacco production but who do not have an allotment may learn about the eligibility requirements for new farm allotments by contacting their local office of the USDA's Agricultural Stabilization and Conservation Service. Deadline for filing an application for a new allotment is Feb. 18, Ford said. The program involves no discrimination as to race, religion, color, sex, or national origin.

Energy Saving Tips

1. Lower your thermostat to 65-68 degrees during the day and 60 degrees at night. If these settings are 6 degrees lower than those maintained last year, you could save up to 15% in heating costs.

2. Never overload your washing machine and dryer. Overloading your washer will reduce the cleaning action and make it work harder than desired. (Varying the size of garments in a full load improves the cleaning action by allowing freer circulation) Overloading the automatic washer and dryer will cause more abrasion, more lint, more wrinkles, and wasted energy.

3. Remove unnecessary weight from the car. The lighter the car, the less gas it uses.

4. Let your dishes air dry. After the final rinse, turn off the knob of the dishwasher and open the door.

5. Putting frozen foods directly into the oven requires more cooking time. Plan ahead and thaw frozen foods in your refrigerator before cooking.

6. Insulate any heat ducts that run through your attic. Heat loss from attic ducts is totally wasted.

7. Purchase slightly less than a full tank of gasoline to prevent overflow -- and waste of fuel!

Fidelity Declares Dividend

The Board of Directors of Fidelity American Bankshares, Inc., a Lynchburg based registered bank holding company, has declared cash dividends of $.24 per share on its Common Stock and $1.50 per share on its Cumulative Convertible Voting Preferred Stock, Series A.

Both dividends are payable May 1, 1975 to shareholders of record as of March 31, 1975.

Announcement of the Board's action was made by Page D. Cranford, Senior Vice President, Secretary and Counsel of the corporation.

Tour of Times-Virginian

Seventh and Eighth grade classes from Appomattox Middle School toured the facilities of the **Times-Virginian** on Friday of last week.

The students, along with teacher, Mrs. Hale and Mrs. Whately, were shown the basic steps in "putting a newspaper together" and were also taken on tour of the print shop and were shown about the **Times-Virginian.**

Eames Serving In Hawaii

HONOLULU - Airman First Class Herbert L. Eames, son of Mr. and Mrs. James Eames of Rt. 4, Appomattox, Va., has arrived for duty at Hickam AFB, Hawaii.

Airman Eames, a security police specialist with a unit of the Pacific Air Forces, previously served at Minot AFB, N. D.

The airman is a 1972 graduate of Appomattox High School.

Puritan Pulpit

"For the Hope Which Is Laid Up For You in Heaven" . . . Colossians 1:5

Our hope in Christ for the future is the mainspring and the mainstay of our joy here. It will move our hearts to think often of heaven, for all that we can think of is perfection there. Here we are weary and tired, but yonder is the land of rest where there will be no more labour, and fatigue shall be forever banished. To those who are weary and spent, the word "rest" is full of heaven. We are always in the field of battle; we are so tempted within, and so molested by foes without, that we have little or no peace; but in heaven we shall enjoy the victory, when the banner shall be waved aloft in triumph, and the sword shall be put away, and we shall hear our Captain say, "Well done, good and faithful servant." We have suffered bereavement after bereavement, but we are going to the land of the immortal where graves are unknown things. Here sin is a constant grief to us, but there we shall be perfectly holy, for there shall by no means enter into that Kingdom anything which defiles. Is it not joy, that you are not to be in banishment forever, that you are not to dwell eternally in this wilderness, but shall soon inherit Heaven?

Nevertheless let it never be said of us, that we are dreaming about the future and forgetting the present, let the future sanctify the present to highest uses. Through the Spirit of God the hope of heaven is the most powerful force for the product of virtue; it is a fountain of joyous effort, it is the cornerstone of cheerful holiness. The man who has this hope in him goes about his work with vigor, for the joy of the Lord is his strength. He fights against temptation with ardor, for the hope of the next world repels the fiery darts of the adversary. He can labor without present reward, for he looks for a reward in the world to come.

Earnie W. Lucas, Pastor
Bible Baptist Church,
Appomattox, Va.

Home Policy Rates Reduced

The Virginia Farm Bureau Mutual Insurance Co. has reduced its homeowner policy rates by up to 15 per cent, it was announced recently by Otis W. Nuckols, executive vice president.

The rate reduction will become effective April 1, 1975, on all new and renewal business, according to Nuckols.

"This will be savings of approximately $55,000 to our homeowner policy holders," Nuckols said. He added that this was in addition to the 10 per cent dividend of $140,000 paid to farm owner policy holders paid in December.

"Our claims experience has been very good during the past year, and it gives us the opportunity to pass this savings on to our policy holders," Nuckols stated.

The VFBMIC board of directors approved the rate cutting recommendation at its February meetings.

The VFB Mutual Insurance Co. was established in 1951, and will be observing its 25th anniversary on Sept. 15 of this year.

Save WITH KitchenAid
BUY BETTER. NOT CHEAPER.

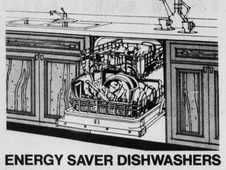

ENERGY SAVER DISHWASHERS
Cut electricity by 50% when you want to. Without sacrificing sanitization or convenience. Wide range of dishwasher models and types. All with KitchenAid reliability.

SPECIAL BONUS:
Buy two KitchenAid appliances and save even more
• KitchenAid Trash Compactors
• KitchenAid Stainless Steel Disposers
• KitchenAid Hot-water Dispensers

POE HARDWARE CO., INC.
CHURCH STREET APPOMATTOX, VA.

Easter Favorite... CANDY
CANDY EGGS
EASTER CANDIES
JELLY BEANS
EASTER BASKETS
EASTER CHOCOLATES
Everything You'll Need..... and Baskets, too.....
Fill your Easter Basket with
EASTER GOODIES
Filled Decorated Sand Pails $1.29 - $1.99
CHOCOLATE Easter Bunnies
Marshall's Dept. Store
Main Street Appomattox, Va.

Masonry Work Done
V. A. VOLTURO,
Masonry Contractor
Residential and Busine
All types of
Brick and Block W
Vincent A. Volturo
Appomattox, Va. 24522
Telephone 352-8554

Notice

We are movin
our office to the old
Times-Virgini
Building
33 Main Street
Our Office Will Be Clo
Friday at 12 Noon
In Case of Emergen
Phone 352-8246
J. A. Burke Ins. Co.
33Main Street Appomattox

Good Buy
Ferguson 35 Tractors
B Model John Deere
1972 Plymouths
25-0-6 Deritz Tractor
1 - 300 Case Diesel Tractor
1962 Ford Pick up
1957 Chevrolet Pickup
1958 Chevrolet Pickup
Case Fork Lift
1962 Dodge Pickup (2 to selec
1973 Plymouth (2 to select fro
1963 Chevrolet Pickup
1959 Chev. 2 Ton
1972 Chevrolet - 1 Ton Tru
1965 International 1 Ton T
with Flat Bed Body
Snow Plows, Blades, Discs
available for all trac
Other trucks, tractors, pick
to select from.
CLAYTON BRYANT & S
EQUIPMENT CO.
Phone 352-5180
Rt. 460 West Appomatto

Celebrates 90th. Birthday

Leila Davidson celebrated her 90th birthday on Sunday, March 5, 1975, at her home with the following present: Mr. and Mrs. Crawford Davidson and girls, Beverly and Sally; Mr. and Mrs. Brandford Lucado; Mr. and Mrs. Bill Lucado and children, Chris, Matt and Mike, of Lynchburg; Mrs. Dennis Sitton and children, Christy and Jeff, of Lynchburg; and Mrs. Lillian Parker also of Lynchburg.

Congratulation to Mrs. Davidson on her 90th birthday and we enjoy many more.

Students VFMC

...ests of the Allegro ...ation, class of Mrs. J. ...Vaughan, were en... the music festival ...by the Virginia ...ion of Music Clubs held ...campus of Lynchburg ...Sat., March 8. Some ...students also have ...ed to enter the Calval... Creative Youth sup... the American Society ...ers authors and ...sponsored by ...ational Federation of ...Clubs Junior Division. It ...annual contest for Junior ...Members of the ...are also written 500 ...ays to be a part of the ...Music Week Essay ...also sponsored by the ...ays were entitled ...ower".

...players entering the ...Cindy Howard, Pam ...yl Martin and Polly ...

...t players entering ...tival were Cynthia ...Anne Martin, Donna ...Amara Nash, Julie ...iana Short, Cindy ...Vaughan, Patricia ...r, Pam Dodd, Kathy ...yna Dodd, Ann Red... ...eryl Redman, Donna ...Paula Lea, Alice & ...h Angel, Pattie Roach ...d Morris.

...ists entering the ...were: Debbie Smith, ...taxwell, Nancy Morris ...erce, Terri Robin... ...rm Dodd, Pam Dodd, ...Lea Teresa Harris, ...is, Carole Beaty, ...Woodson Cynthia ...Angela Woodson, ...r Johnson, Sandy Jam... ...Cindy Howard, Gail ...Beverly Coleman, Donna ...

...Sharon Bryant, Kristie ...Alice Angel, Eliza... ...Angel, Diana Short, ...Harris, Bonnie Layne, ...Bragg, Susan Godsey, ...Moore, Scottie Drinkard, ...Pittard, Maria King, ...Caldwell, Garlene ...Debbie Roach, Cindy ...Ann Redman, Sheryl ...as and Faith Vaughn.

...Shelby Dunnam, Laura ...Jessie Canada, Kimb... ...Moon, Cheryl Conner,

UDC To Meet March 20th.

The Appomattox Chapter of the United Daughters of the Confederacy will meet Thursday evening, March 20th, at 7:30 p.m. at the Farmers National Bank, Triangle Plaza Branch.

Hostesses for the meeting will be Mrs. L. H. Childers, Mrs. Raymond Godsey, Mrs. Tilden Lee, Miss Ruby Adams, Miss Emogene Adams, Mrs. John Baker and Mrs. G. V. Tweedy.

Pamplin Elementary School Menus for week

Monday, March 10: Sausage, Pork & Beans, Baked Apples, Biscuits, Butter, Milk.

Tuesday, March 11: Barbecue Candied Yams, Buttered Rice, Milk, Rolls, Fruit.

Wednesday, March 12: Meat Loaf, Turnip Greens, Creamed Potatoes, Jello with fruit, Milk and Rolls.

Thursday, March 13: Spaghetti, Tossed Salad, Fruit Cocktail, Chocolate Cake, Rolls and Milk.

Friday, March 14: Fried Chicken, Green Beans, Sliced Peaches, Bread and Milk.

ACTEEN COUNCIL TO MEET MONDAY

The Appomattox Association Acteen's Council will meet Monday, March 17, at Hollywood Baptist Church at 7:30 p.m.

All Acteen leaders and officers are urged to attend.

T. W. Ballowe, Jennifer Brown, Debbie Campbell, Johnny Campbell, Cheryl Martin, Terri Nash, Susan Eye, David Eye, LaTrelle Ewers, Karl Ewers, Gail Moore, Amy Roberts, Debbie Lawson, Sheerie Covington, Pattie Roach.

Also, Susan Morris, Carol Carson, Melina Davis, Linda Torrence, Linda St. John, Monica Carroll, Rhonda Gail Doss, Merry Wright, Donna Dickerson, Kathy Lewis, Patricia Chandler, Kay Garriss, Cheryl Matthews, Lisa Clark, Cheryl Cheatham Renee Wells, Roxanne Martin, Robin Martin, Mary Dyess, Shiraine Montgomery, Darrell Puckett, Lisa Puckett, Laura Magann.

WURLITZER® PIANO
The Fun Way to Play!

Piano can be focal point of family activity . . . source of relaxation for family members . . . center of musical enjoyment for years to come.

Wurlitzer 2635 Console Piano, built to the highest musical standards, closely approximates the musical performance of a grand piano at a console piano price. Available in Mediterranean Pecan, Early American Maple, French Provincial Cherry, Traditional Mahogany, Italian Provincial Walnut and Spanish Sienna Oak — this fine piano will be a lasting gift to your family.

WURLITZER®
ROBERTS PIANO CO.
717 MAIN STREET — LYNCHBURG, VA.
5805 TIMBERLAKE ROAD, LYNCHBURG, VA.

Announce Marriage

The wedding of Willie W. Bryant of Route 3, Appomattox, to Vivian H. Sligh, of Essex, Md., took place Sat., March 8, at 3 p.m. in Back River Methodist Church in Essex by the Rev. J. Howard Link.

The bride was given in marriage by her brother, R. C. Hartman of Essex. The matron of honor was Charlotte Sligh of Amherst County, Va., sister-in-law of the bride.

The wedding was attended by various members of the bride's family including Mrs. W. C. Hartman, mother of the bride and Mr. and Mrs. Robert L. Bryant and son, Joey, of Appomattox, Va., brother and sister-in-law of the groom.

Following the wedding a reception was held at the home of the bride's brother. The couple will make their home in Appomattox.

Named To Tech's Dean's List

A total of 225 students in Virginia's Tech's College of Agriculture made the dean's list during the fall quarter.

Richard B. Poe, son of Mr. and Mrs. C. C. Poe of Appomattox, a senior majoring in forestry and wildlife, was named to the Dean's List.

To make the dean's list at Tech, a student has to make a 3.4 average or better in the University's 4.0 grading system. A 3.4 average is the equivalent to a middle B average.

Appomattox Homemakers Will Meet March 18th.

The Appomattox Homemakers Extension Club will have its regular meeting in the home of Mrs. Ellen O'Brien on Tuesday, March 18, 1975.

Co-hostesses for the meeting will be Mrs. Rachel F. Lawson and Mrs. Kathleen Caldwell.

All members are asked to be present.

PANCAKE SUPPER

The Youth Fellowship of Memorial United Methodist Church is sponsoring a Pancake Supper, Sunday, March 16, from 5:30 p.m. to 7:00 p.m. in the Fellowship Hall at Memorial United Methodist Church. Cost will be $1.50 for adults and $1.00 for children - 12 years and under. Come and enjoy pancakes and sausage with the Memorial United Medthodist Youth Fellowship.

EASTERN STAR TO MEET MONDAY NIGHT

The regular monthly meeting of the Order of the Eastern Star will be held Mon., March 17, 1975, in the Chapter Room at 8 p.m.

All members are urged to attend.

On March 21st, the installation of officers will be held in the Chapter Room at 8 p.m.

SOCIETY NEWS

IF YOU HAVE SOCIAL ITEMS, PLEASE CALL 352-8215

Jimmy Ford has returned home after being hospitalized for several days.

* * *

Mr. and Mrs. J. B. Goad and their daughter, Mrs. Dick Johnson, recently returned home from a business trip to Columbus, Georgia and Phenix City, Alabama. While there, they toured many historical places.

* * *

Mrs. Lathan Harvey has returned home from Lynchburg General Hospital where she received treatment.

* * *

Mrs. V. O. Mims entered Virginia Baptist Hospital Sunday and is receiving treatment.

* * *

Miss Rita Inge visited Mr. and Mrs. Barry Elder of Radford, over the week end.

* * *

Weekend guests in the home of Mr. and Mrs. Robert Honeycutt were Mr. and Mrs. Alonzo Honeycutt of China Grove, N.C., and Mr. and Mrs. Bill Gordon of Charlotte, N.C., and their son, Jeffory.

* * *

J. Lloyd Hudson spent several days this week visiting relatives in Clarksville.

Wedding Date Set

Miss Teresa Geraldine Davidson and Wesley Terrell Brown, Jr. have selected Friday, March 28, 1975, as the date for their wedding which will take place at 8 p.m. in Providence United Methodist Church in Lynchburg.

Invitations are being issued.

Rocks Quartet

The Rocks Quartet will present a program of Gospel Music at Piney Ridge United Methodist Church on Sunday, March 16, 1975, at 2 p.m.

Everyone is invited.

BIRTHDAY LIST

Audrey Almond	Mar. 22
Diane Inge	Mar. 25
Ruth Eaton	Mar. 26
Lizzie Robinson	Mar. 25
Ned Almond	Mar. 27
Steve Williams	Mar. 30
Cassie Baldwin	Mar. 26
Clara Garrett	Mar. 31
Kirkie Hamlin	Mar. 21
Mrs. Bettie Ranson	Mar. 16
Linda Lee Martin	Mar. 28
Thomas Jay Martin	Mar. 28
Edward Burrell	Mar. 27
David Ratliff	Mar. 17
Timothy Guill	Mar. 24
Ricky Guill	Mar. 26
Eugene Ratliff	Mar. 23
Michelle Baldwin	March 23

Dinner guests on Sunday evening of Mr. and Mrs. H. Webster Babcock were Mrs. Nettie Dresser Martin, Webb Babcock, Jr. of Lynchburg and Mr. and Mrs. Bruce H. Paulette and son, B.H., III.

* * *

Mr. and Mrs. Robert L. Bryant of Appomattox and Charlotte Sligh of Amherst County, while in Maryland over the past week end for the wedding of Willie W. Bryant and Vivian H. Sligh were entertained with a luncheon and a tour of Baltimore and Glenn Burnie, Maryland.

* * *

Mr. and Mrs. Garland Johnson, Mr. and Mrs. Lewis Garbee, all of Lynchburg, Mrs. Doris Mitchell, Mr. and Mrs. Hubert Johnson were Sunday dinner guest of Mrs. J. P. Johnson, Sr.

* * *

Miss Emma Babcock was given a birthday dinner March 7 by Mr. and Mrs. Malcom Jordan of Phenix. Those attending were Mrs. Nannie Babcock, Mrs. Margaret Marsh, Mrs. H. B. Pack and Rick.

Announce Birth

Mr. and Mrs. Aubrey B. Evans, III announce the birth of a daughter, Dee Ann, born March 6, 1975, at Virginia Baptist Hospital. Paternal grandparents are Mr. and Mrs. A. B. Evans, Jr., of Appomattox. Maternal grandparent is Mrs. Jean Powell, of Lynchburg.

Announce Birth

Mr. and Mrs. Payton Glenn Cumbie, Jr. announce the birth of a son, Payton Brian, on February 28. The material grandparents are Mr. and Mrs. Joe Doss. The paternal grandparents are Mr. and Mrs. Payton Cumbie, Sr.

ANNOUNCE BIRTH

Mr. and Mrs. Donald B. Gilliam of Pamplin would like to announce the birth of their second daughter, Tracy Lynn, born Saturday, February 22, at Virginia Baptist Hospital.

Maternal grandparents are Mr. and Mrs. Leo Clerkin of Farmville, Va.; paternal grandfather is Mr. Aubrey Gilliam of Pamplin.

The Gilliams are the parents of another daughter, Allison Jurene.

CORRECTION

In the birth announcement of Herndon Baby. Mr. and Mrs. Billy Gunter should have read, Mr. and Mrs. Bobby Gunter.

The Times-Virginian regrets this error.

Rinaca-Patterson Wedding Planned

Mr. and Mrs. W. A. McKinney of Danville, Va., announce the engagement of their daughter, Jo Ann Rinaca to William Thomas Patterson, son of Mr. and Mrs. W. D. Patterson of Chatham, Va.

The bride-to-be is a graduate of George Washington High School and is presently employed at Crane Tire Co., Inc., Danville, Va.

The prospective bridegroom is a graduate of Chatham High School and Danville Community College and is presently employed at R.P.C. Division of Midland Ross Corporation, Roxboro, N.C.

An open church wedding will take place April 4 at 7 p.m. at Mosley Memorial Methodist Church, Danville, Va.

Junior Club Names Winners In Contest

The Appomattox Junior Woman's Club has released the names of winners in their Arts and Crafts Contest held February 25th at the Farmers National Bank, Triangle Plaza Branch.

The following is a list of blue ribbon winners and categories entered: Kit Category: Mrs. John Canada - House Mouse; Christmas Decoration: Mrs. Richard Robinson and Mrs. Donald MacPherson. Crafty Creatures: Mrs. John Booker; Crewel: Mrs. Samuel Martin; Crochet: Mrs. J. C. Whitebread, three ribbons; Decoupage: Mrs. Richard Robinson; Nature Scope: Mrs. Frances Avery; Quilting: Mrs. John Booker; Ecology: Mrs. John Booker; Sewing: Mrs. Samuel Martin; and Decorative Craft, Mrs. John Booker.

Judges for the contest were Mrs. Richard Bartelt and Mrs. Lloyd Walton.

On Dean's List

The College of Arts and Sciences at Virginia Polytechnic Institute and State University has announced its Dean's List for the Fall Quarter. Included on this list is Susan G. Oliver, daughter of Mr. and Mrs. L. W. Oliver of Red House.

To be eligible for the Dean's List, a student must achieve a 3.4 out of a 4.0 average.

Susan received a 4.0 average.

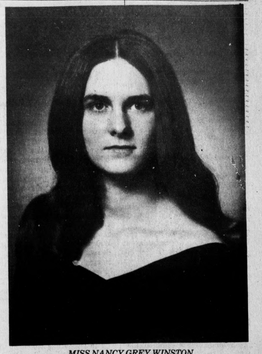

MISS NANCY GREY WINSTON

Announce Engagement

Mr. and Mrs. Robert C. Winston announce the engagement of their daughter, Nancy Grey, to Gary Wayne Thomas, son of Mr. and Mrs. L. D. Thomas all of Appomattox.

Miss Winston is a graduate of Appomattox County High School and is presently employed with the Babcock and Wilcox Company in Lynchburg.

Mr. Thomas is a graduate of Appomattox High School and is a Senior at Virginia Polytechnic Institute and State University, where he is majoring in Agriculture Education.

The wedding will take place the afternoon of June 14th at 4 o'clock at Hebron Baptist Church.

All friends and relatives are invited to attend.

FBLA Report

The monthly meeting of the Future Business Leaders of America was held on February 12 in the business department. The meeting was called to order and the devotions were given. After this, the minutes were read and the roll was called. We had reports from the treasurer as well as from standing and special committees. The Who's Who's for the month of February was Gay Honeycutt who is presently serving as co-vice-president of our chapter. Richard Carter, Director of Vocational Education, was the guest speaker. His topic was "The Value of Business Education in the High School." He shared with us a slide presentation of various business machines in our department and their usage. Upon completion of the program the meeting was adjourned.

Sarah Brown, Reporter

PHIL'S CARPET CENTER
Main Street
Appomattox, Virginia 24522
Phillip Cocks, Owner Phone 352-8015

Artificial Flowers ARE ALWAYS A PLEASURE!

Arrangements $1.00-$2.99-$3.99
Single Flowers .10¢ - .19¢
Wreaths $3.29 - $7.99
Marshall's Dept. Store
Main Street Appomattox, Va.

Now Open
A VERY SOUND OFFER!

only $29.95*
for this magnificent $200 value 6-Piece MAGNAVOX Stereo System when you buy quality HEIL Central Air Conditioning!

If you're considering a new central air conditioning system for your home, take advantage of this fantastic offer

With the installation of a Heil Hermitage II Central Air Conditioning System, for just $29.95 you can get this American made, quality-crafted Magnavox Stereo System which includes: Solid-State Stereo FM/AM Radio, built-in 8-Track Cartridge Player, full-size Stereo Record Changer with cover, two Air-Suspension Speakers, Stereo Headphones ...complete with a Mobile Cart. All units are attractively accented with a grained Walnut finish.

The best part is the Heil Hermitage II Air Conditioning System that provides up to 15% or more efficiency than many brands ...saving you money on your electric bill and helping to conserve energy. And the Heil Hermitage II is **quiet** ...thanks to Heil's patented solid-state variable speed fan control which adjusts the fan speed to the temperature load. It's good looking too, and because it's a vertical outflow system, you can plant shrubs or flowers close to it.

Remember, install now and you can get the Magnavox 6-Piece Stereo System a regular $200 value, for only $29.95. Call today for a FREE estimate.

*Shipping and handling charge

HEIL HEATING AND COOLING

"Participating Heil Dealers" Offer expires May 15, 1975

Neighbors Brothers
Heating & Air Conditioning
On Church Street Behind Old Health Bldg. Appomattox, Va. Please Call 352-5366